

Love Your South Wheeling Neighborhood Architectural Scavenger Hunt

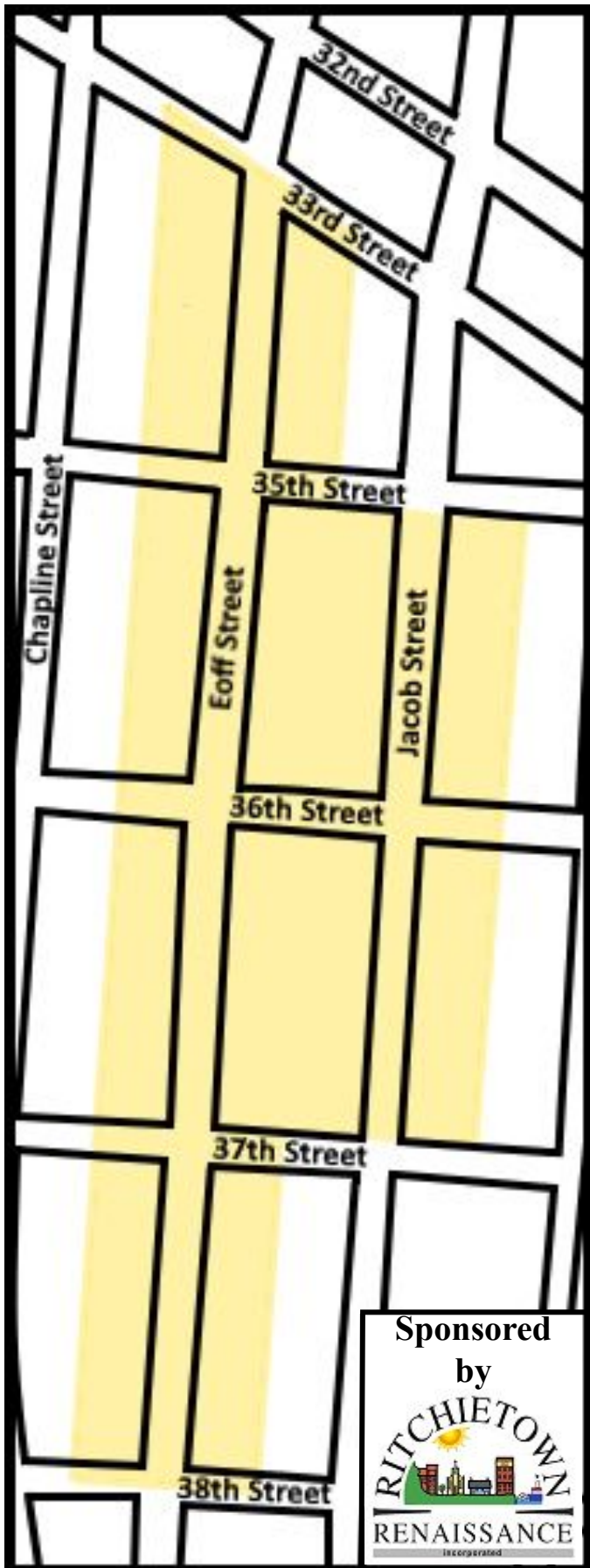

-correctly name the address/
building for all 10 architectural
details pictured on page 2 for a
chance to win a gift certificate
prize!

-all images can be seen from
public property, including
sidewalks and streets, in the
highlighted areas!

-answers must be received (with
name and contact info) by May
30th for valid entry, prizes
drawn on May 31st.

-Submit your answers:

Email: send a photo of the answer sheet
to signs@rtownren.org

Mail: Ritchietown Renaissance, Inc.,
3545 Jacob Street, Wheeling, WV 26003

Drop Off: Mail slot at former Kepner
Funeral Home, NW corner of Jacob and
36th (left double door on 36th St side)

OR South Wheeling Crime Watch, May
28, 6:30 PM, Trinity Lutheran Church

South Wheeling Neighborhood Architectural Scavenger Hunt

Submit answers by May 30th
More details on page 1



Oriel Window

A form of bay window which protrudes from the main wall of a building and does not reach to the ground



Dentil Molding

A type of carved trim that consists of a series of small, rectangular blocks that together appear teeth-like



Italianate/Bracketed Cornice

An ornamental molding that involves the addition of the longer bracket pieces which support the roofline



Chimney Pot

A pipe placed atop a chimney to increase the draft; often used as a decorative element



Decorative Wood Window Hood

A decorative piece placed above window openings and provides some protection from the elements for the window



Painted Building Advertising

Painting signs directly onto buildings was a popular form of advertising for many years prior to television and mass media

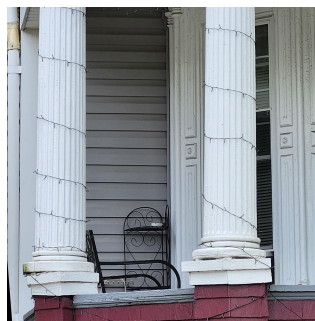

Fluted Column

Column with shallow grooves carved into the shaft that run vertically, most associated with Greek-style architecture

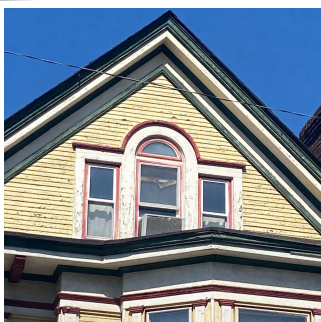

Palladian Window

Three part window with a central arched section with flanked by smaller rectangular sections



Brick Corbels

A ledge formed by layers of brick projecting out from the face of the wall



Soldier Course

Brickwork style that involves laying bricks on end, with the narrowest edge facing outward, used for decorative effect

Name:

Email:

Phone Number:
